

SCREENING TESTS

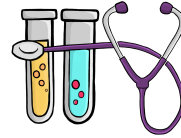

Type	Test	Age	Frequency	Notes
Breast cancer	Mammogram	50-75	2 years	
	Clinical breast exam	20-39	3 years	
		40+	Yearly	
Cervical cancer	Pap smear	21-29	3 years	
	Pap smear + HPV test	30-65	5 years	
Colorectal cancer	FOBT	50-75	Yearly	
	Sigmoidoscopy		5 years	
	Colonoscopy		10 years	
Familial adenomatous polyposis (FAP)	Colonoscopy	10-12	Yearly	
Lynch syndrome (HNPCC)		20-25	1-2 years	
Inflammatory bowel disease (IBD)		8 years post-diagnosis	1-2 years	
Family history (1° relative <60)		40 or 10 years prior to age of diagnosis in relative	3-5 years	
Hyperlipidemia	Lipid panel	35+	5 years	
Hypertension	BP measurement	18+	2 years	
Osteoporosis	DEXA	Women 65+	-	